

DEDICATION AND OPEN HOUSE

Melrose-Mindoro High School

SUNDAY, MAY 21, 1967

The Structure Of Our School

Jt. School District No. 1, of the Village of Melrose, Towns of Melrose, North Bend, Franklin and Irving of the County of Jackson, Towns of Farmington, Hamilton and

YOU

Burns of the County of La Crosse, and the Town of Little Falls of the County of Monroe, Wisconsin.

SCHOOL DISTRICT BOARD

DONOVAN PFAFF, President

ELSIE YOUNG, Clerk

LORRAINE HANSON, Treasurer

HOWARD ERICKSON, Director

WILLIAM JESSIE, Director

DONALD SCHMIDT, Director

SIDNEY QUALL, Director

Former Board Member Who Helped Plan High School
NORMAN BLAKEN

SUPERINTENDENT OF SCHOOLS

LOUIS A. GRZADZIELEWSKI,

HIGH SCHOOL PRINCIPAL

RUDOLPH MEYER

ELEMENTARY PRINCIPAL

WALTER CACIC

HIGH SCHOOL FACULTY

MR. FRED BRENSEL
MRS. WANDA BOWERS
MR. RICHARD BUCHDA
MR. FRANK DOBBS
MR. R. WILLIAM ELKINS
MR. CARSON GOTHAM
MRS. PHYLLIS GRAMS
MRS. MARGARET HAAG
MISS MARGARET HITCHCOCK
MR. ROBERT KLEIN
MR. RONALD KNAPPEN
MR. CARTY MONAHAN
MR. MARVIN NELSON
MRS. LILAH PAISLEY
MRS. GRACE PATTERSON
MR. A. BENJAMIN PELLOWSKI
MR. LEO SIMONES
MR. JOHN STEDMAN
MR. CLARENCE WOLD

MELROSE ELEMENTARY SCHOOL

20 TEACHERS

415 STUDENTS

MINDORO ELEMENTARY SCHOOL

11 TEACHERS

210 STUDENTS

Dedication Program

MELROSE-MINDORO HIGH SCHOOL

MAY 21, 1967

2:00 P.M.

| | |
|---|--|
| Presentation of Colors and National Anthem | High School Band |
| Pledge of Allegiance | Anne Grinde Student Body President |
| Invocation | Reverend Rolf Olson |
| "The Founation March" | High School Band |
| Welcome and Introduction of Platform Guests | Louis Grzadzielewski Superintendent Of Schools |
| Comments | Mr. Harry Newman Former Supt. Mindoro Schools |
| Presentation of Flags | Mrs. Leland Larsen Pres. Mindoro Legion Auxiliary |
| Acceptance of Flags | Mrs. Robert Hanson School Board Treasurer |
| Presentation of Building | Mr. Jack Klund Architect |
| Acceptance of Building | Mr. Donovan Pfaff School Board President Mr. Rudolph A. Meyer High School Principal |
| Dedication Address | Mr. Donald Dean Asst. State Superintendent Of Public Instruction |
| "Overture in B Flat" | High School Band |
| Benediction | Reverend Rolf Olson |
| Tour of the Building | Refreshments In Cafeteria |

NON-TEACHING PERSONNEL

Mrs. Margaret Baird—District Bookkeeper & Supt. Sec.
Mrs. Sophie Benrud High School Secretary
Mr. Layton Johnson Custodian
Mr. Wallace Nordstrom Custodian

Mrs. Doris Petterson Cafeteria
Mrs. Sandra Skoy Cafeteria
Mrs. Lambert Konze Cafeteria
Mrs. Elizabeth Tracey School Nurse



The Melrose-Mindoro Board Of Education

**Donovan Pfaff, Mrs. Elsie Young, Sidney Quall, Donald Schmidt, William Jessie,
Mrs. Lorraine Hanson, Howard Erickson And Superintendent Louis Grzadzielewski.**

Rudolph A. Meyer

Rudolph A. Meyer, High School Principal, was born and raised in the West Salem area. He attended the State Teachers College, La Crosse, Wisconsin where he earned his Bachelors Degree. He also attended the University of Wyoming at Laramie, where he received his Masters Degree. He began teaching in the Melrose School system in 1936 as a Science teacher and Band Director. He has been with the school system since that time except from 1942 to 1946 when he served with the Armed Services. He was the High School Principal from 1940 - '42 when he entered service, and from 1948 to the present time.



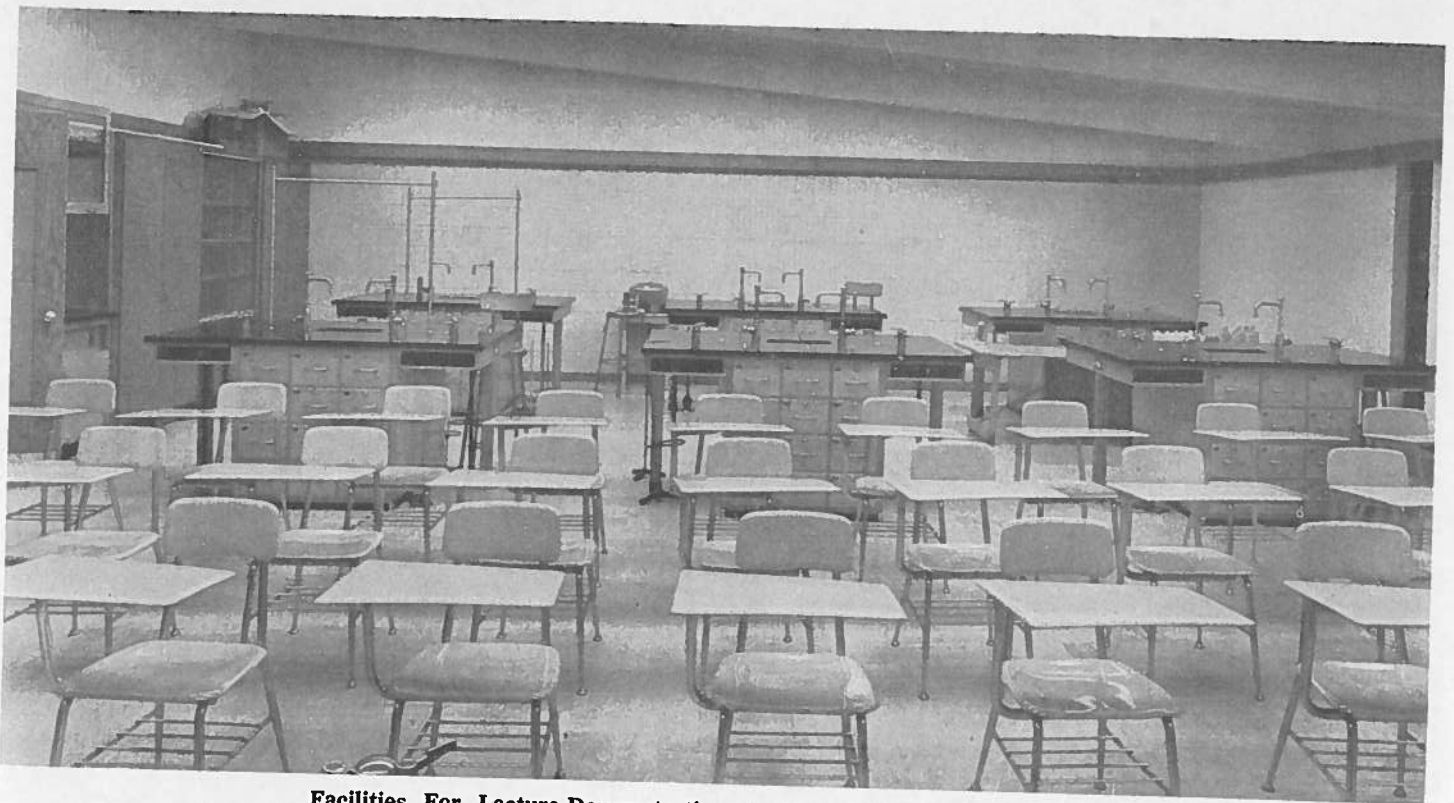

Facilities For Lecture-Demonstration And Individual Experimentation Are Keys To The Improved Learning Of The Sciences.

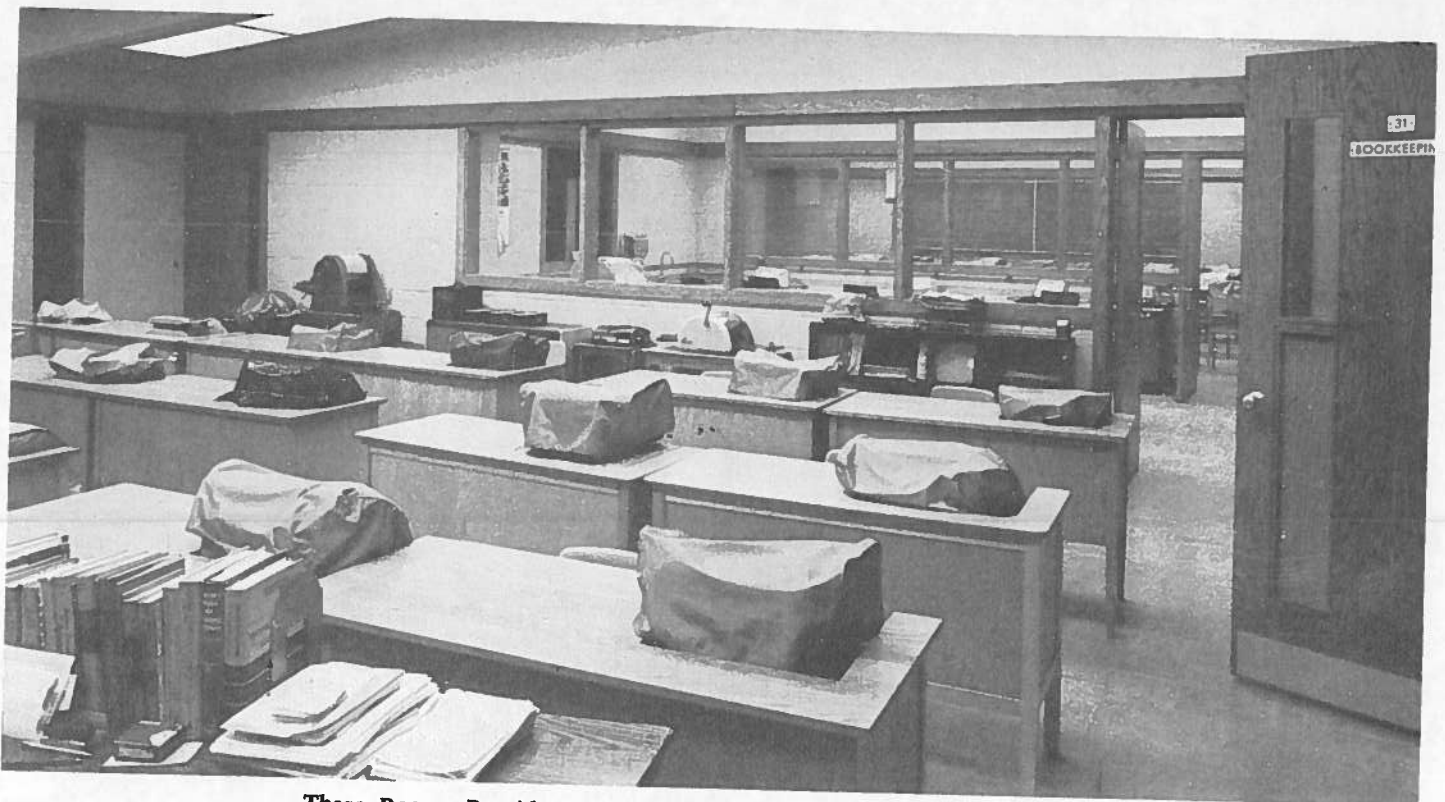

These Rooms Provide For A Flexible Program Designed To Familiarize Students With Machines Used By Modern Offices.

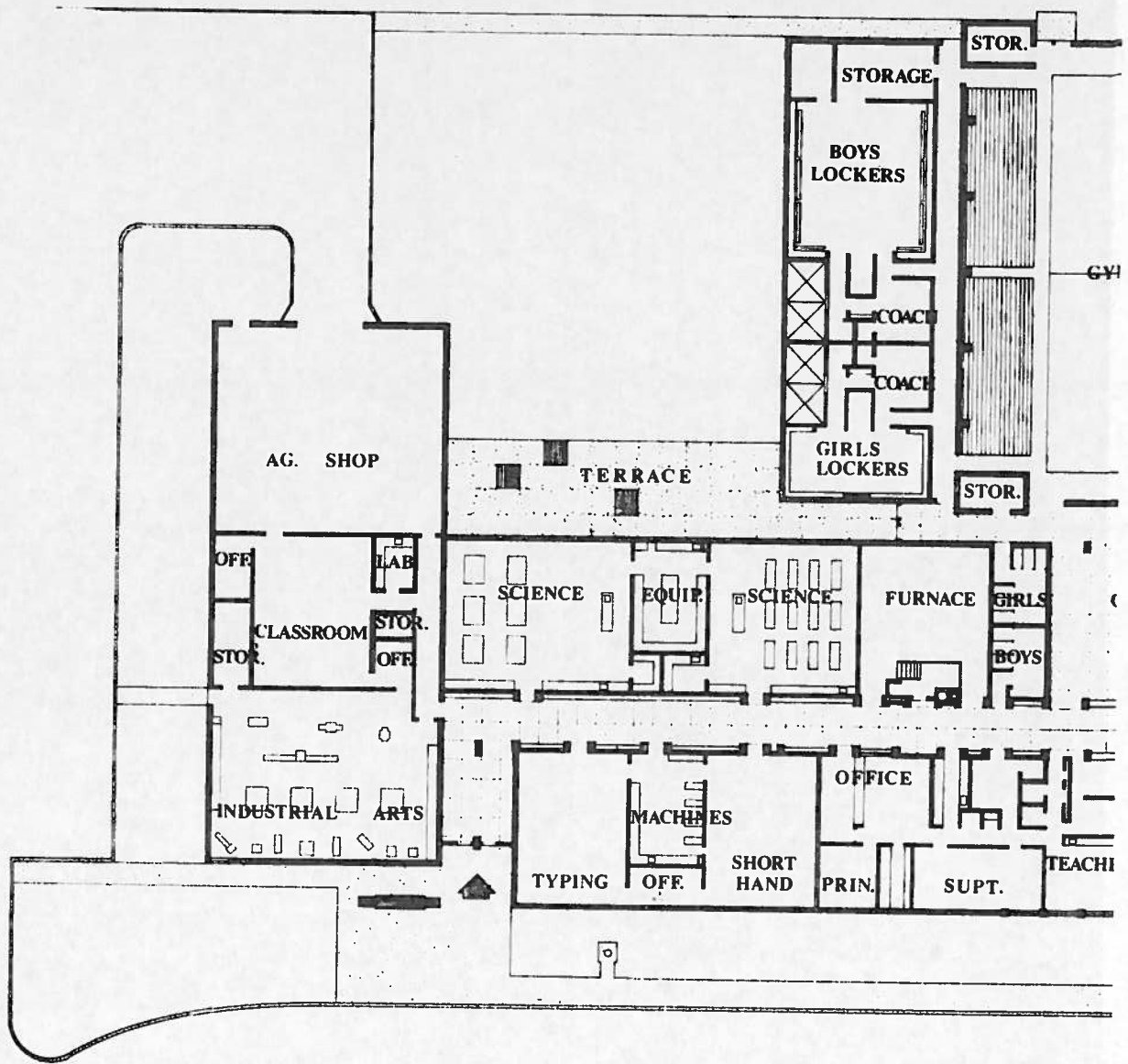

MELROSE - MINDORO

FINANCIAL INFORMATION

| Income | |
|--|---------------------|
| Bond Issue | \$685,000.00 |
| Additional Borrowing | 150,000.00 |
| Interest from Investment of Bond Money | 18,358.54 |
| Federal Contribution for Equipment | 41,800.00 |
| TOTAL INCOME | \$895,158.54 |

BUILD

Klund & Associates
 Fowler & Hammer—General
 Service Sheet Metal—Heating
 Constalie Plumbing—Plumbing
 Quick Electric—Electrical Co
 Ace Well Drilling
 Equipment under Federal Pro
 Other Equipment and Furnitu

TOTAL COST T

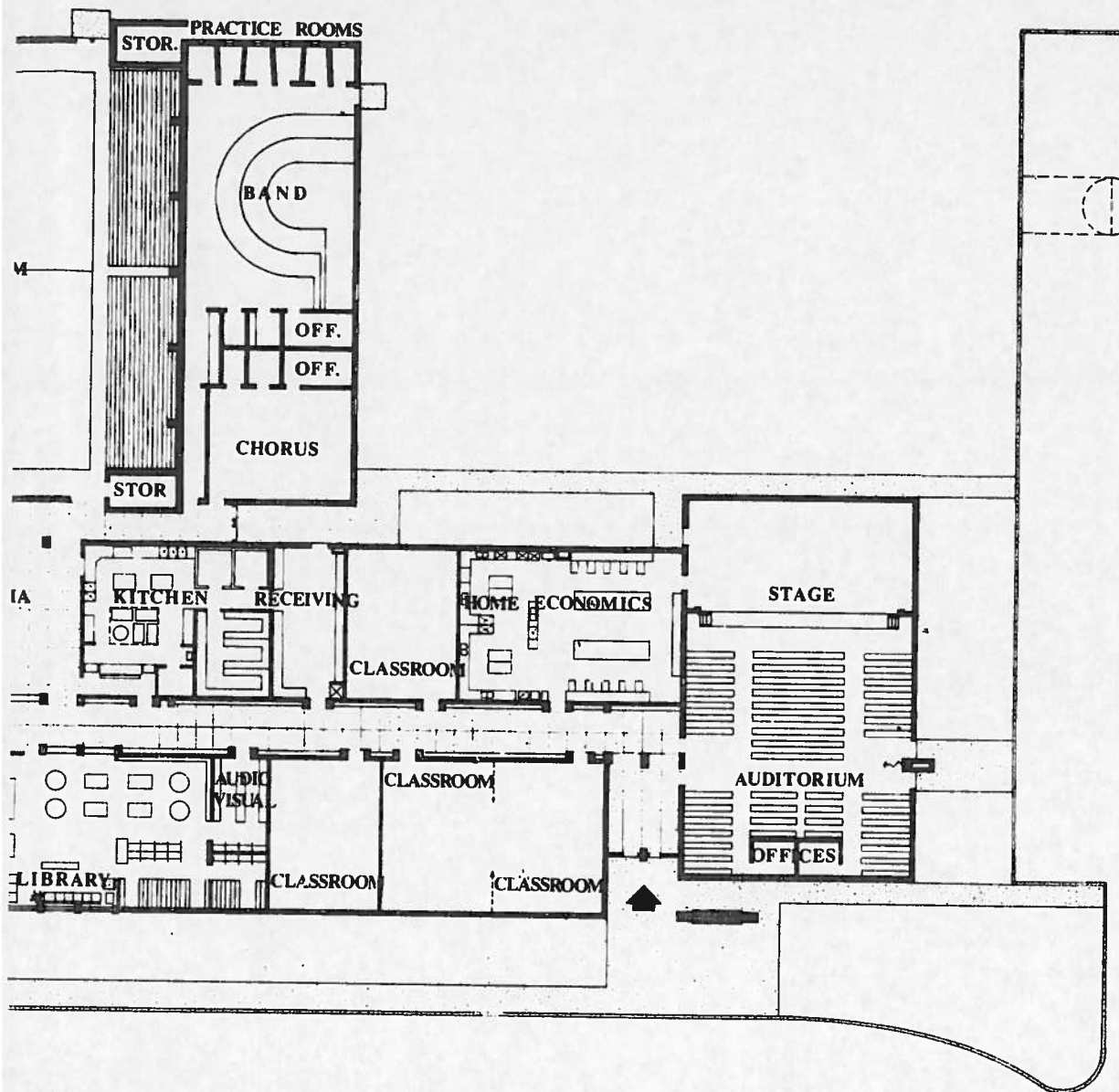

HIGH SCHOOL

klund & associates, inc. architects
 4325 UNIVERSITY AVENUE
 MADISON, WISCONSIN 53706



| COSTS | |
|------------|--------------|
| | \$ 44,400.08 |
| or | 452,912.66 |
| tor | 76,799.00 |
| ctor | 64,917.00 |
| | 75,531.00 |
| | 8,623.00 |
| | 41,800.00 |
| | 97,377.42 |
| <hr/> | |
| | \$862,360.16 |

| FACTS AND FIGURES | |
|--------------------------------------|-------------------------------------|
| Building Site | 94 Acres |
| Size of Building | 50,633 sq. feet |
| No. of Teaching Stations | 19 |
| Student Capacity of Building | 350 |
| Present Enrollment | 275 |
| Seating Capacity of Library | 60 |
| Seating Capacity of Cafeteria | 150 |
| Seating Capacity of Auditorium | 1000 |
| Band Room Capacity | 100 |
| Choral Room Capacity | 75 |
| Music Practice Rooms | 8; 2 in Choral Room, 6 in Band Room |
| Language Laboratory | 26 booths |



Built-In Risers, Individual Practice Rooms, and Instrument Storage are Some Of The Finest Features Of This Well-Designed Band Room.

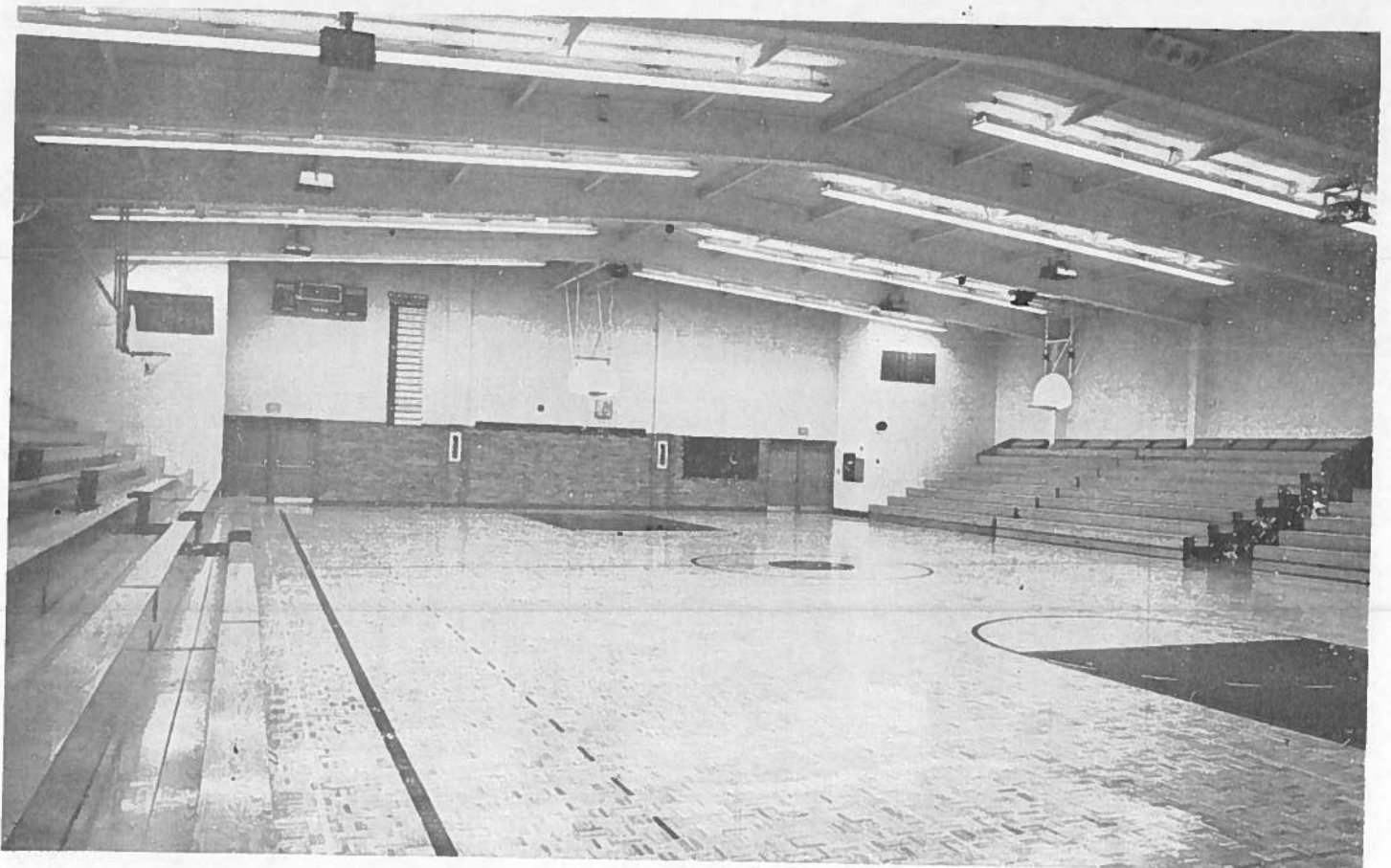

The Beautiful Wood Floor In The Gym Provides An Excellent Area For Athletics And Physical Education For Both Boys And Girls.

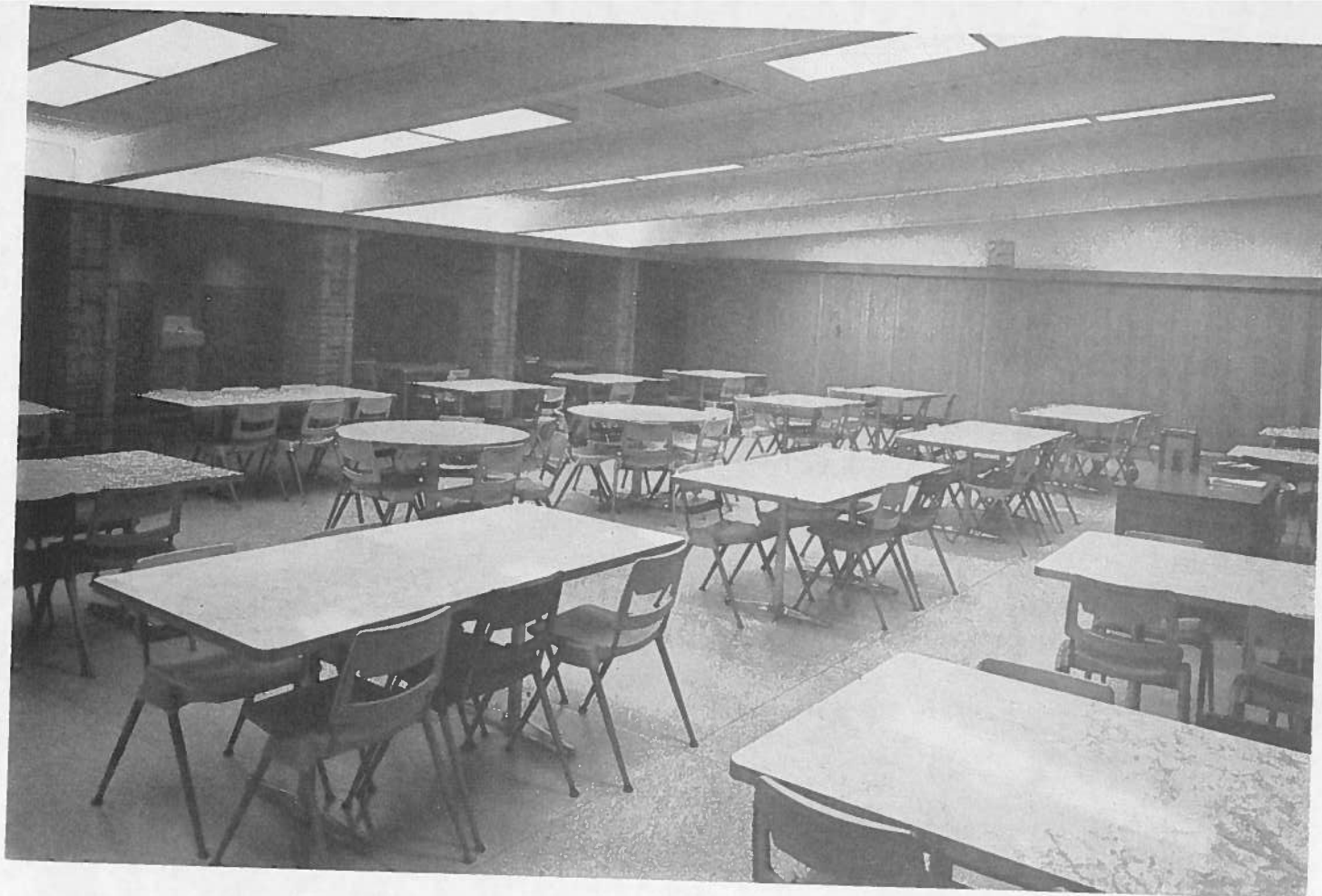

The All-Purpose Room Provides a Cafeteria, Study Hall, Additional Space for Athletics and General Meeting Place.



A Language Laboratory Classroom Emphasizes The Aural-Oral Approach To The Study Of A Modern Foreign Language.

Building Contractors

| | |
|--|------------------------------|
| Klund And Associates—Architect | Madison, Wisconsin |
| Fowler And Hammer—General Contractor | La Crosse, Wisconsin |
| Quick Electric Co.—Electrical Contractor | Black River Falls, Wisconsin |
| Ace Well Drilling—Well | Oxford, Wisconsin |
| Constalie Plumbing Co.—Plumbing Contractor | Westby, Wisconsin |
| Service Sheet Metal Shop—Heating | La Crosse, Wisconsin |
| Aslesen Company—Kitchen Equipment | Minneapolis, Minnesota |
| American Foundry and Furnace—Furnace | Milwaukee, Wisconsin |
| Farnhams—Library Furniture | Eau Claire, Wisconsin |
| Koss Sound Company—Language Lab | Milwaukee, Wisconsin |
| Milwaukee Equipment Co.—Science Equipment | Milwaukee, Wisconsin |
| Roth's Floor Mart—Tiling | La Crosse, Wisconsin |
| School Interiors—Shelving | Milwaukee, Wisconsin |
| Midwest Scenic And Stage Equipment | Milwaukee, Wisconsin |
| Del Kraus Construction Co.—Masonry | La Crosse, Wisconsin |
| Phoenix Steel Corp.—Structural Steel | Eau Claire, Wisconsin |
| Horel George Co.—Roofing | Eau Claire, Wisconsin |
| Hovland Sheet Metal, Inc.—Metal Doors and Frames | Eau Claire, Wisconsin |
| La Crosse Glass Co.—Glass And Glaring | La Crosse, Wisconsin |
| All Steel Equipment Co.—Metal Lockers | Aurora, Illinois |
| Poellinger Plastering Service,—Lath And Plaster | La Crescent, Minnesota |
| The Rucker Co., Inc.—Painting And Taping | La Crosse, Wisconsin |
| La Crosse Accoustical Tile Co.—Accoustical Tile | La Crosse, Wisconsin |
| Valley Builders,—Access Doors And Panels | Eau Claire, Wisconsin |
| John Buhler Co., Inc.—Flag Pole | Milwaukee, Wisconsin |
| Eau Claire Book And Stationery—Lockers, Auditorium Seats | Eau Claire, Wisconsin |

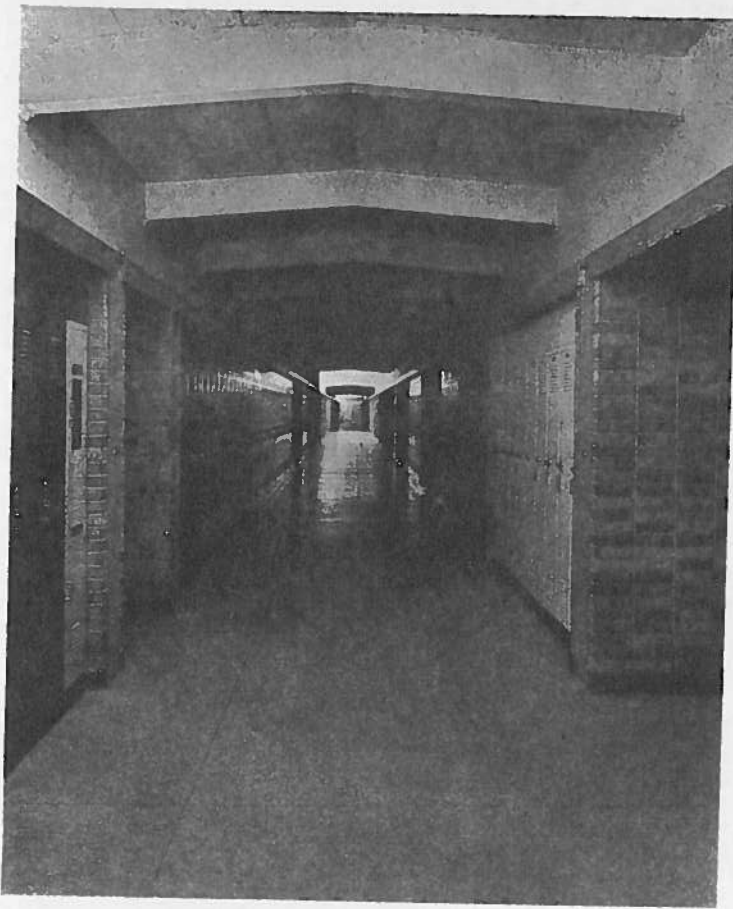

The Long Centrally Located Hallway Is Not Only Attractive But Functional In Providing Access To All Rooms.

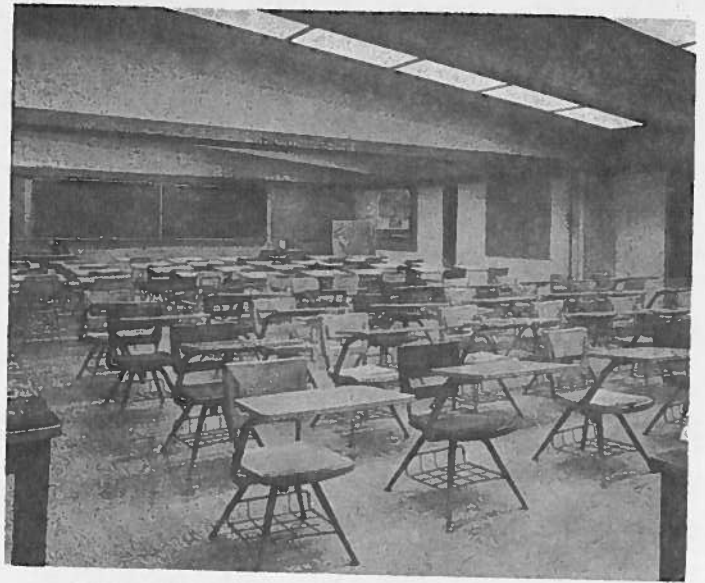

A Movable Wall Permits These Two Classrooms To Become One For Large Group Instruction.

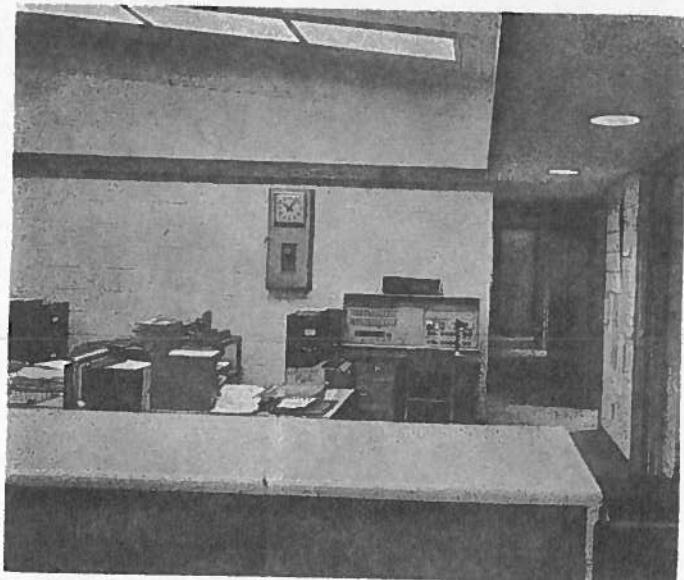

The Office Area Provides The Necessary Administrative Procedures For Running A Modern School.

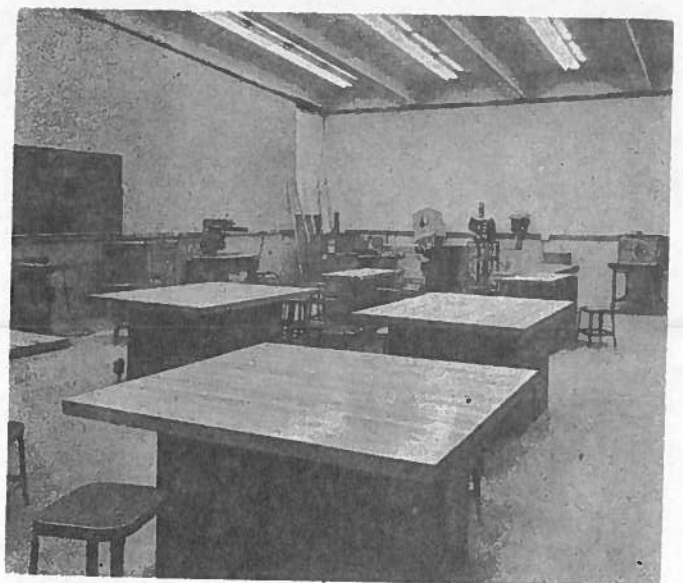

Industrial Art Classes Use A Large Number Of Power Tools To Accomplish A Variety Of Tasks.

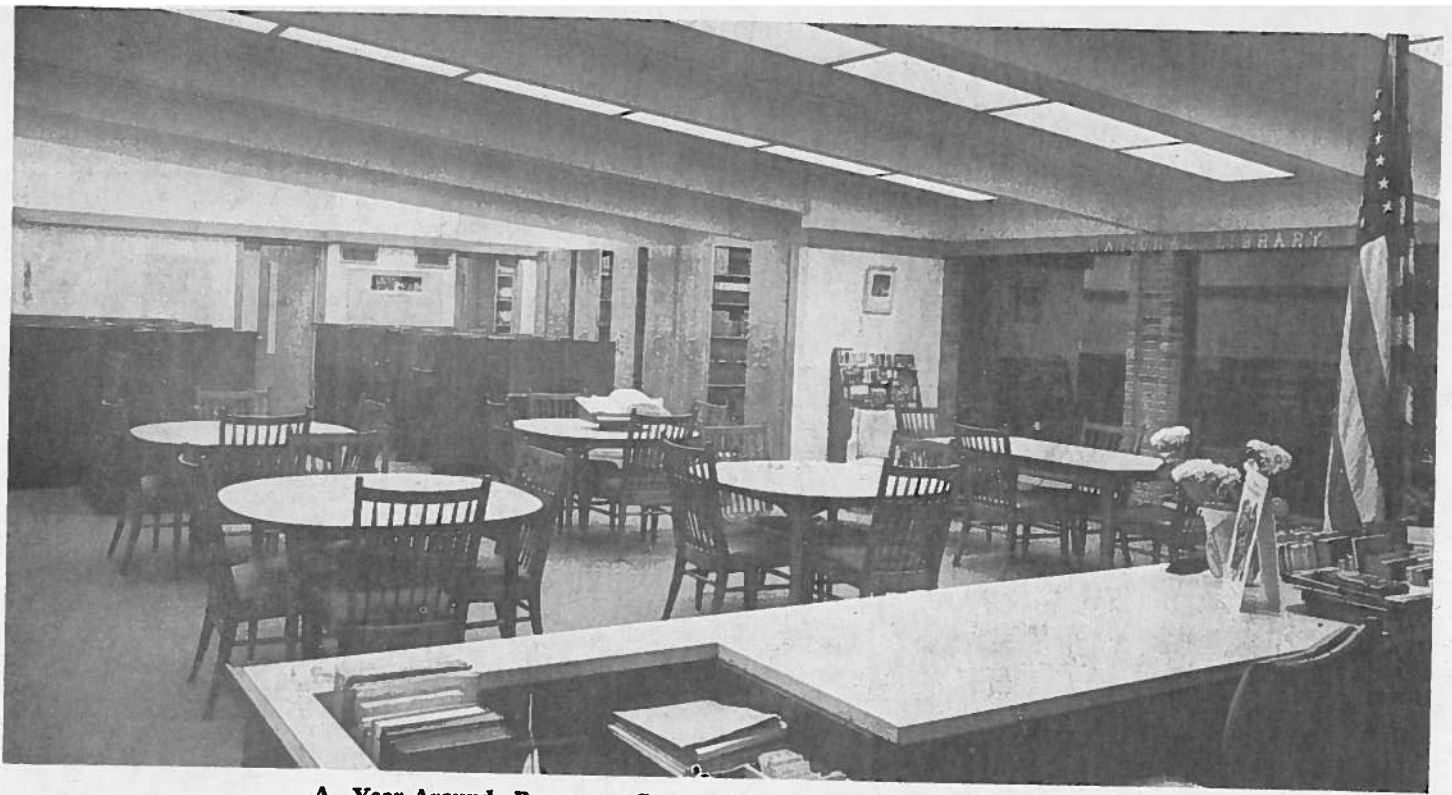

A Year-Around Resource Center, The Carpeted, Well-Appointed Library Provides An Atmosphere Conducive To Studying And Recreational Reading.

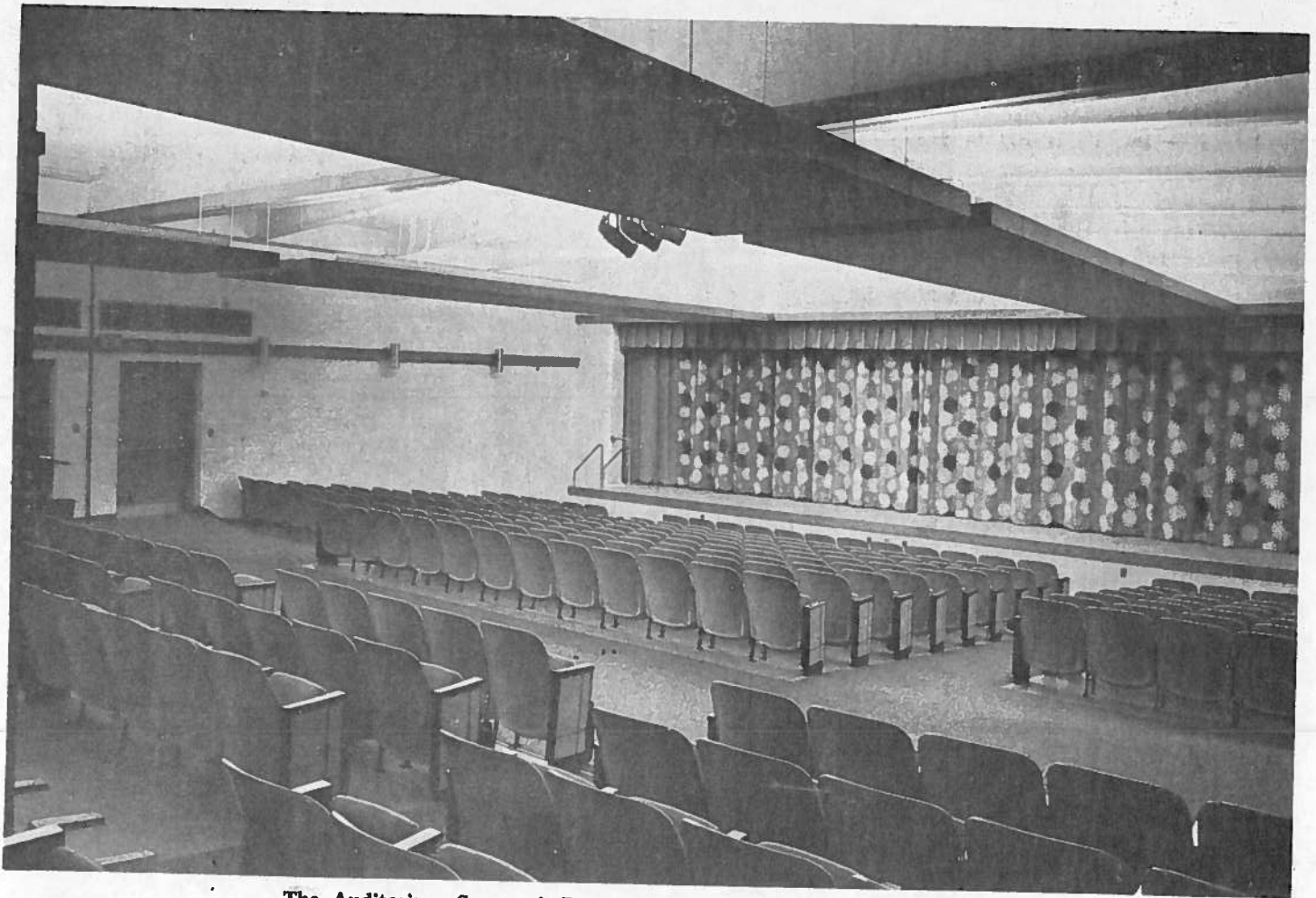

The Auditorium Serves A Dual-Purpose of Classrooms And Assembly Area. The Dividing Walls Will Provide For Three Classrooms In Addition To Seating The Entire Student Body For Assemblies.